



Drawing Request Form - Refill Pad (Model: DRAWINGPAD.V1)



- A4 printed pad consisting of 50 pages
- Designed to help you provide accurate specifications for your balustrade, partition, shopfront, or shower enclosure projects.
- Save time, reduce errors, and help you get detailed quotes faster.
- When using this form you will receive accurate and detailed glass sizes upon order including any glass processing requirements such as holes notches, etc.

The form includes a QR code in the top right corner. Below the grid, there are sections for 'Project Details' and 'Specifications'. The 'Specifications' section is divided into three columns: 'Balustrade/Shopfront/Partition', 'Shower', and 'Other'. Each column contains various input fields for project details, materials, and processing requirements.

Attributes:

Product Code: DRAWINGPAD.V1

Unit Of Sale: Each

The left page shows a technical diagram of a glass panel with dimensions and a 'GLASS ORDER' section. The right page shows another technical diagram of a glass panel with dimensions and a 'GLASS ORDER' section with a table for specifications.

| Panel No. | Panel Size (mm) | Panel Type | Panel Thickness (mm) | Panel Weight (kg) | Panel Area (m ²) | Panel Volume (m ³) |
|-----------|-----------------|------------|----------------------|-------------------|------------------------------|--------------------------------|
| 1 | 1000 x 1000 | 10mm | 10 | 10 | 1.00 | 0.01 |
| 2 | 1000 x 1000 | 10mm | 10 | 10 | 1.00 | 0.01 |
| 3 | 1000 x 1000 | 10mm | 10 | 10 | 1.00 | 0.01 |
| 4 | 1000 x 1000 | 10mm | 10 | 10 | 1.00 | 0.01 |
| 5 | 1000 x 1000 | 10mm | 10 | 10 | 1.00 | 0.01 |
| 6 | 1000 x 1000 | 10mm | 10 | 10 | 1.00 | 0.01 |
| 7 | 1000 x 1000 | 10mm | 10 | 10 | 1.00 | 0.01 |
| 8 | 1000 x 1000 | 10mm | 10 | 10 | 1.00 | 0.01 |
| 9 | 1000 x 1000 | 10mm | 10 | 10 | 1.00 | 0.01 |
| 10 | 1000 x 1000 | 10mm | 10 | 10 | 1.00 | 0.01 |

EXAMPLE 1

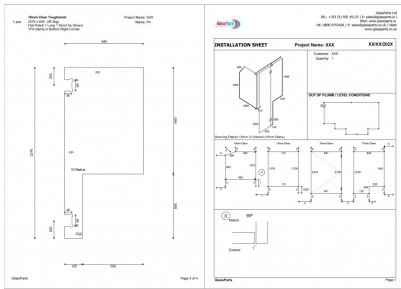

EXAMPLE 1

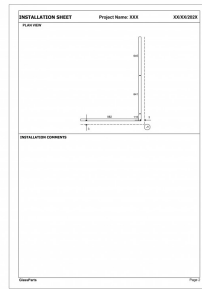

EXAMPLE 1

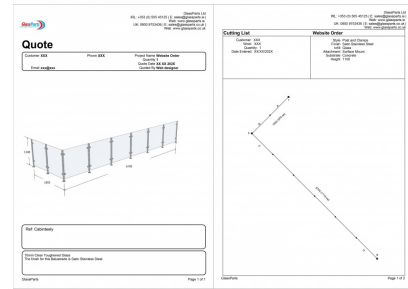

EXAMPLE 3

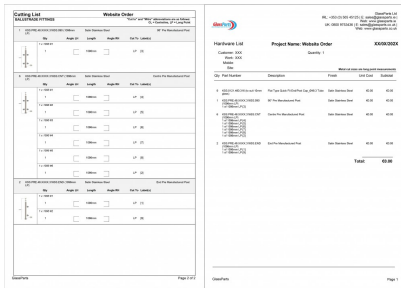

EXAMPLE 3

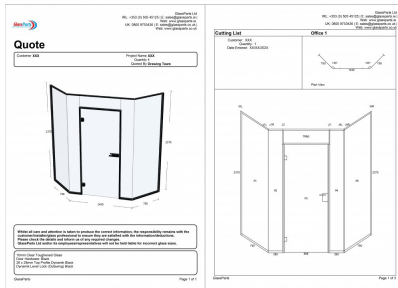

EXAMPLE 2

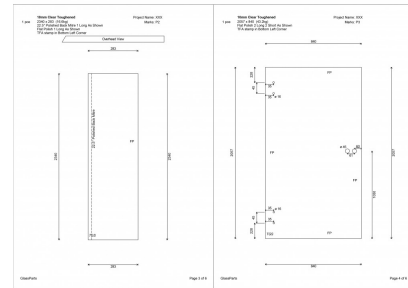

EXAMPLE 2

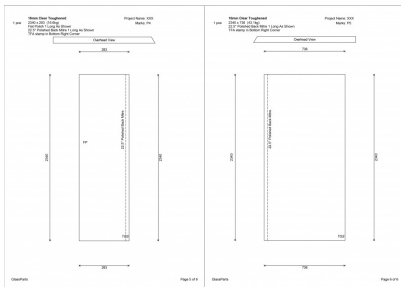

EXAMPLE 2

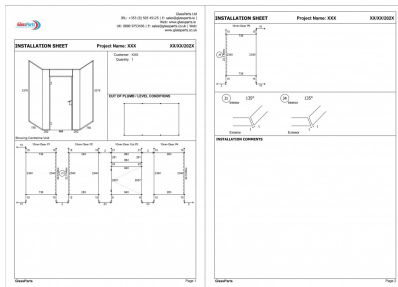

EXAMPLE 2

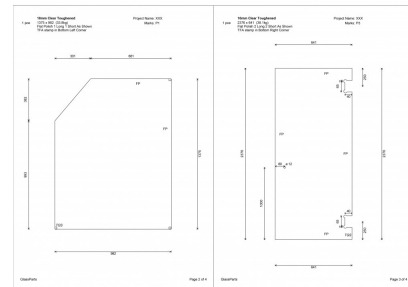

EXAMPLE 1