Verano Range - Single Wing Wall To Glass Hinge - Matt Black (Model: JHI505MB)

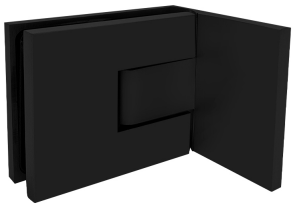

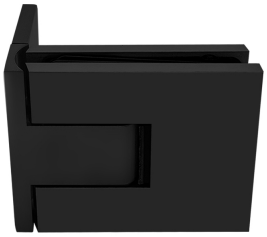

- Self closing shower door hinge from 25° either direction.
- For glass thickness 8mm to 12mm.
- Shower door hinges manufactured from high quality brass.
- Max weight up to 45kg per pair.
- Complete with Stainless Steel screws & wall plugs.
- Very economical shower door hinge.

Attributes:

Product Code: JHI505MB
Unit Of Sale: Each

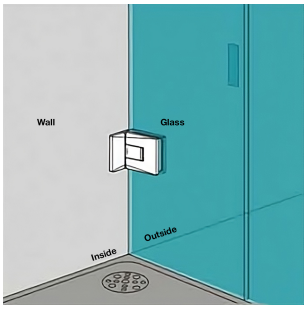
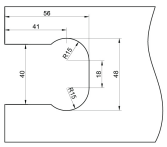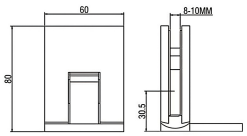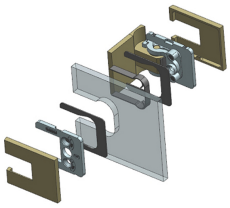
Cut out detail for JHI505__